All-County Middle School
Scale Requirements

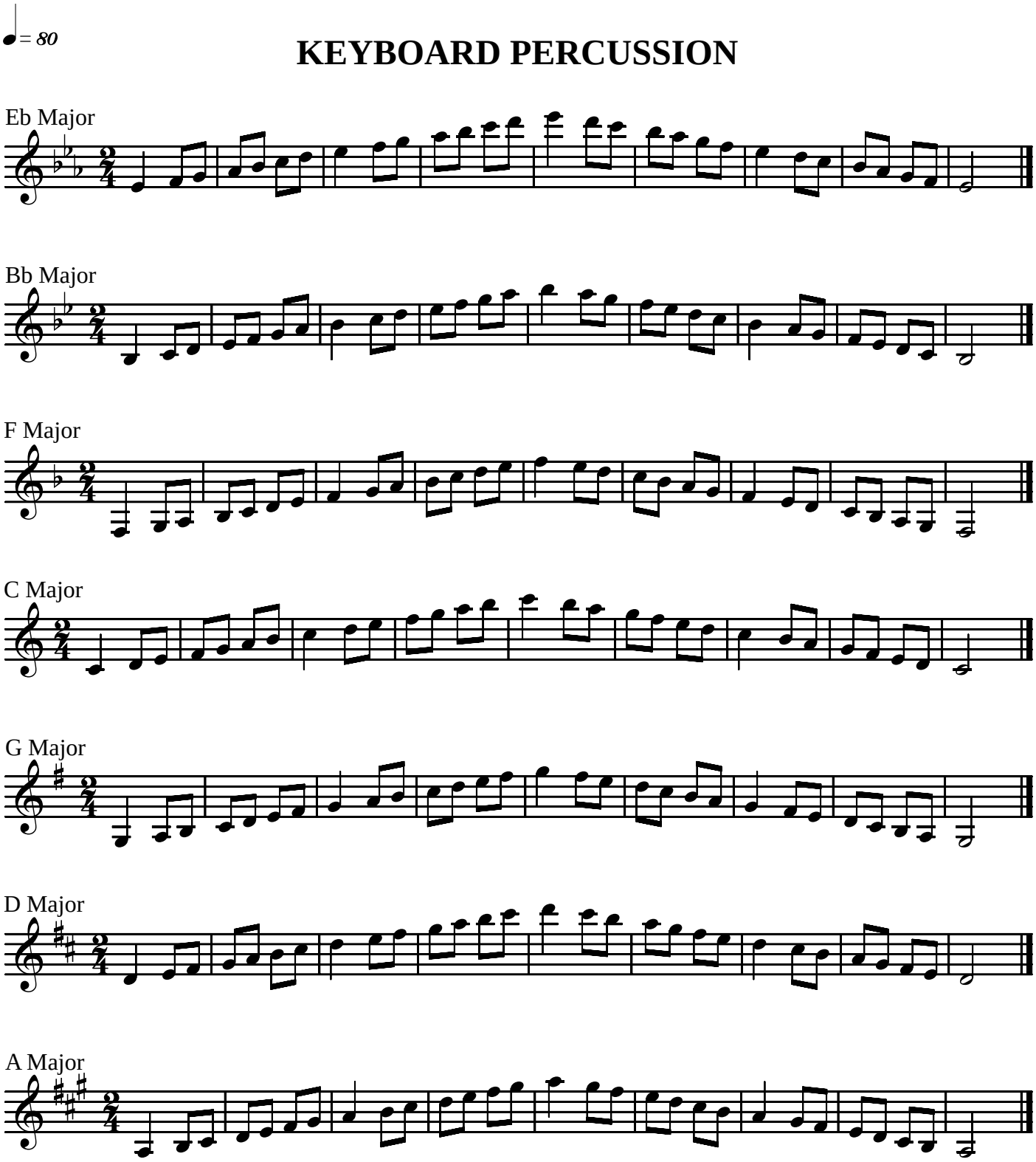

Chromatic

You will be expected to play a chromatic scale in all 8th notes for the entire range of the instrument.